



PATIENT

Simba Mcalister

SPECIES

Feline

BREED

Tabby

SEX

MN

AGE

11

WEIGHT

14.4lb

INTERPRETED BY

R. McKenzie Daniel,
DVM, DABVP
(Canine and Feline)

IMAGING PERFORMED BY

Cutrone

HOSPITAL NAME

Greater Staten Island
Veterinary Serrervice

REFERRING VET

Flagiello

INVOICE

23154

DATE

12/8/2025

PRESENTING CLINICAL SIGNS

Presented for acute onset anorexia/vomiting on 12/7/25. Febrile (104.1) at that time. BW: Mild neutrophilia Received Cerenia /SQF Has not vomited since. Anorexic/lethargic continued

Abnormal PE/Chem/CBC/UA Results: 12/7 CSL - NEU 14.34 (H), EOS 0.01 (L)

ULTRASONOGRAPHIC EXAMINATION OF THE ABDOMEN

Urinary System

The urinary bladder, trigone, cystourethral junction, and visible pelvic urethra exhibited normal thickness and tone. Anechoic urine was present in the lumen with mild nondependent particulate sediment. The ureteral papillae were normal. The ureters were not visible which is normal. No evidence of inflammatory or neoplastic changes was noted.

Normal renal size with asymmetrical margination was present in both kidneys. The renal cortex presented uniformly increased in echogenicity with uniform echotexture. The renal cortex appeared to be hypertrophied resulting in an altered cortex: medulla ratio. Mild loss of corticomedullary distinction was also present. The renal medullary volume was subjectively reduced. The left kidney measured 3.6 cm in length. The right kidney measured 4.5 cm in length.

The area of the aortic trifurcation was free of pathology.

Adrenal Glands

The left and right adrenal glands were not definitively visualized.

Spleen

The spleen exhibited a finely textured and homogenous parenchyma which was hyperechoic to the liver and renal cortical parenchyma. The capsule was smooth and regular without apparent expansion. The splenic vasculature at the hilus was normal in volume with no evidence of congestion or thrombosis. Acute to chronic inflammatory, neoplastic, or benign parenchyma changes were not noted.

Liver/Gallbladder

The liver was subjectively normal in size, structure, and contour. The liver parenchyma was uniform and hypoechoic to the spleen with a mild coarse echotexture. Normal vascular volume. The hepatic and portal vasculature were normal in appearance without signs of congestion. The gallbladder was non-distended in size with thin walls and primarily anechoic luminal content. The cystic and common bile ducts were normal.

Gastrointestinal

The stomach presented intact wall layering with a normal wall layer ratio. The stomach was primarily empty with mild lumen gas and a minor amount of non-shadowing pyloric ingesta. The pylorus wall measured 0.30 cm in width.



PATIENT

Simba Mcalister

The small intestine presented intact wall layering with 1:3 muscularis/mucosa ratio. The lumen of the small intestine was empty with no signs of mechanical/metabolic ileus, obstruction or foreign material. The small intestinal wall measured 0.21 cm in width. The ileocolic wall measured 0.40 cm in width.

Normal visible colon wall layers were present with apparent formed feces in lumen.

SPECIES

Feline

Pancreas

The pancreas was normal size and contour with isoechoic mildly non-homogenous left limb hypoechoic parenchyma. No evidence of peripancreatic omental inflammation.

BREED

Tabby

Free Abdomen

No omental masses or peritoneal effusion was present.

SEX

MN

Focally enlarged mid abdominal mesenteric lymph nodes were present. These lymph nodes were homogenous, mildly hypoechoic and smoothly marginated. A normal width: length ratio was maintained (<0.5). Evidence of perilymphatic inflammation was present. An example of lymph node size was 0.85 cm in diameter.

AGE

11

ULTRASONOGRAPHIC FINDINGS

Primary

- Sonographically unremarkable gastrointestinal tract with minor non-shadowing pyloric ingesta
- Suspect intermittent mild mesenteric lymphadenitis
- Mild non-homogenous to left limb hypoechoic pancreas
- Non-specific bilateral chronic renal changes
- Mild urine sediment

WEIGHT

14.4lb

INTERPRETED BY

R. McKenzie Daniel,
DVM, DABVP
(Canine and Feline)

INTERPRETATION OF THE FINDINGS & FURTHER RECOMMENDATIONS

No evidence of significant visceral specifically gastrointestinal pathology including no evidence of intra-abdominal or gastrointestinal neoplastic criteria or foreign body. Assessment for evidence of cranial abdominal/subxiphoid discomfort on palpation which may correlate with low grade pancreatitis in correlation with a spec fPL or a full GI panel is recommended. Dietary indiscretion, infectious disease, non-specific structurally unremarkable inflammatory bowel episode, mild pancreatitis all potentials. Gastrointestinal support indicated with clinical monitoring. Sonographic reassessment recommended if persistent or progressive gastrointestinal signs.

IMAGING PERFORMED BY

Cutrone

HOSPITAL NAME

Greater Staten Island
Veterinary Serrervice

REFERRING VET

Flagiello

INVOICE

23154

DATE

12/8/2025



PATIENT

Simba Mcalister

SPECIES

Feline

BREED

Tabby

SEX

MN

AGE

11

WEIGHT

14.4lb

INTERPRETED BY

R. McKenzie Daniel,
DVM, DABVP
(Canine and Feline)

**IMAGING
PERFORMED BY**

Cutrone

HOSPITAL NAME

Greater Staten Island
Veterinary Service

REFERRING VET

Flagiello

INVOICE

23154

DATE

12/8/2025

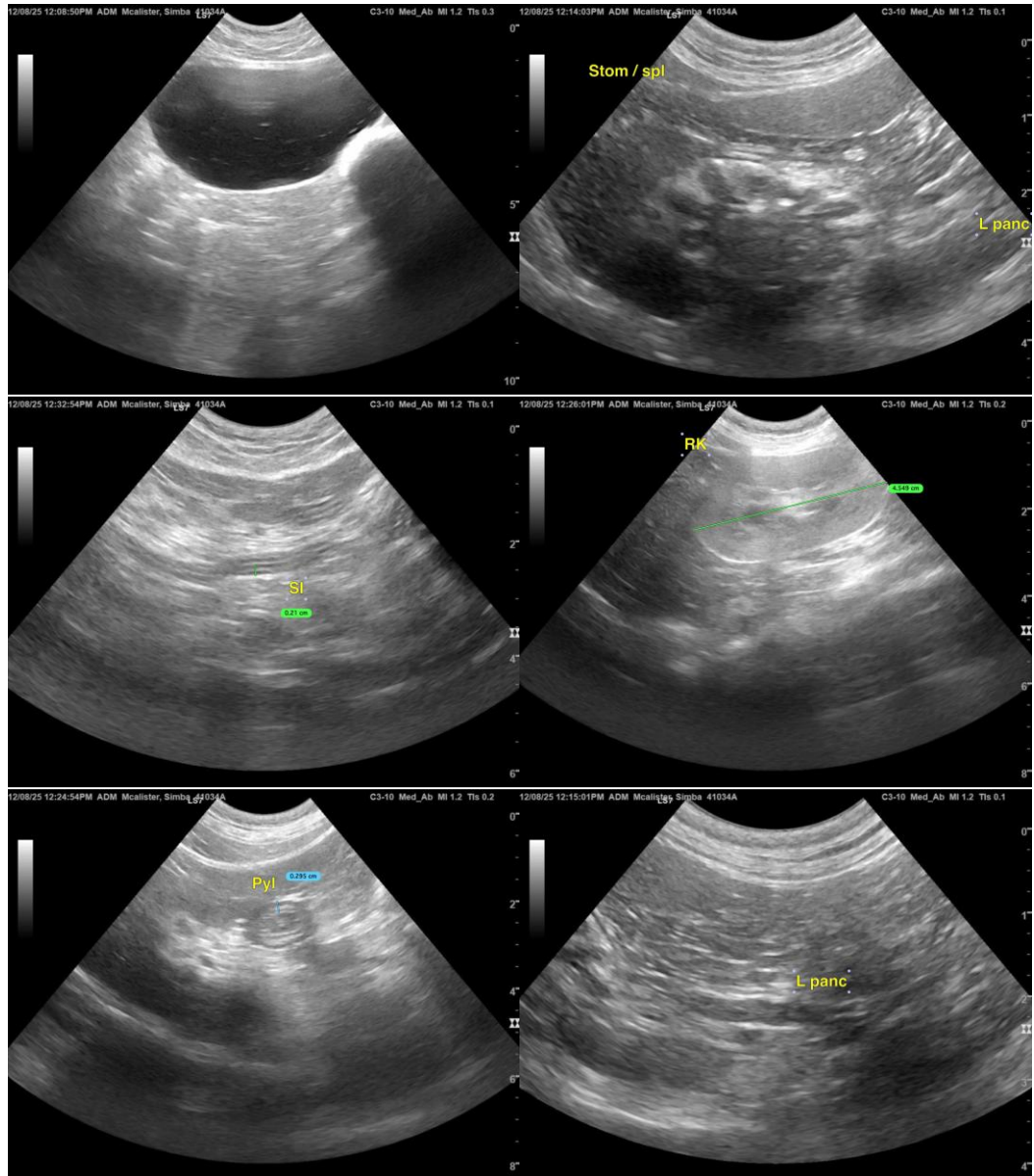



PATIENT

Simba Mcalister

SPECIES

Feline

BREED

Tabby

SEX

MN

AGE

11

WEIGHT

14.4lb

INTERPRETED BY

R. McKenzie Daniel,
DVM, DABVP
(Canine and Feline)

IMAGING PERFORMED BY

Cutrone

HOSPITAL NAME

Greater Staten Island
Veterinary Service

REFERRING VET

Flagiello

INVOICE
23154

DATE
12/8/2025

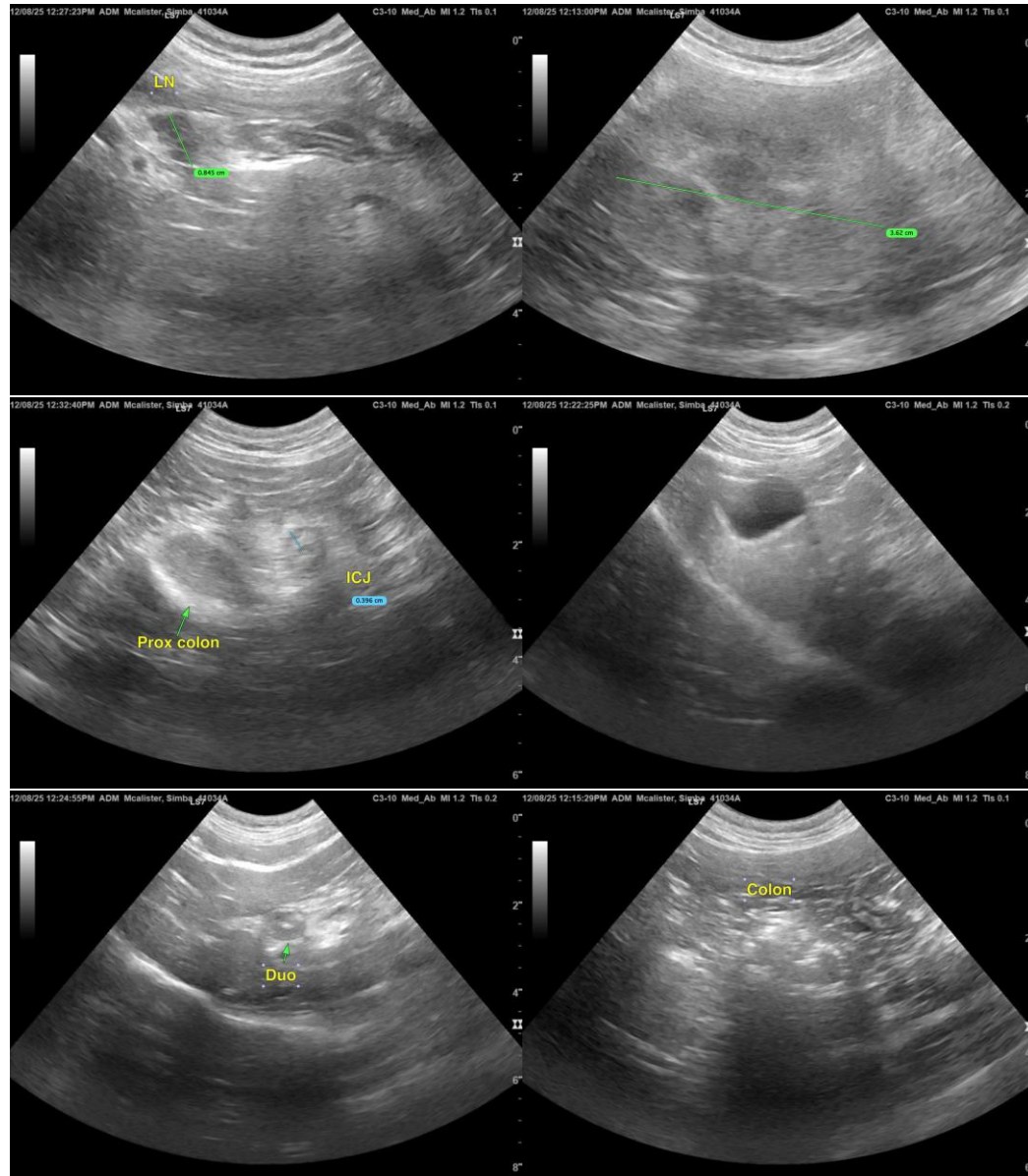

The information and recommendations provided are based on the images presented by the referring veterinarian/sonographer. No evaluation can be communicated regarding pathology that was not visible in the image/video clips provided.

Thank you for this referral. If the clinical or image interpretation does not parallel your findings or if I can be of any further assistance, please contact me.

R. McKenzie Daniel, DVM, DABVP (Canine/Feline Practice)
info@sonopath.com



PATIENT

Simba Mcalister

SPECIES

Feline

BREED

Tabby

SEX

MN

AGE

11

WEIGHT

14.4lb

INTERPRETED BY

R. McKenzie Daniel,
DVM, DABVP
(Canine and Feline)

IMAGING PERFORMED BY

Cutrone

HOSPITAL NAME

Greater Staten Island
Veterinary Srerrvice

REFERRING VET

Flagiello

INVOICE 23154

DATE
12/8/2025